Under the provisions of the Dominion Lands Act, 1908, all Dominion lands not reserved or otherwise disposed of, whether odd or even numbered sections are available to homestead entry.

The provisions of the Dominion Lands Act respecting purchased homesteads apply to all available lands within the area bounded by the heavy green line.

The provisions respecting pre-emption apply only to certain townships within the area bounded by the hatched green line as set forth in the Dominion Lands Act, 1908.

Combined map. Second edition.

49
50
51
52
114
113
112
FIFTH MERIDIAN

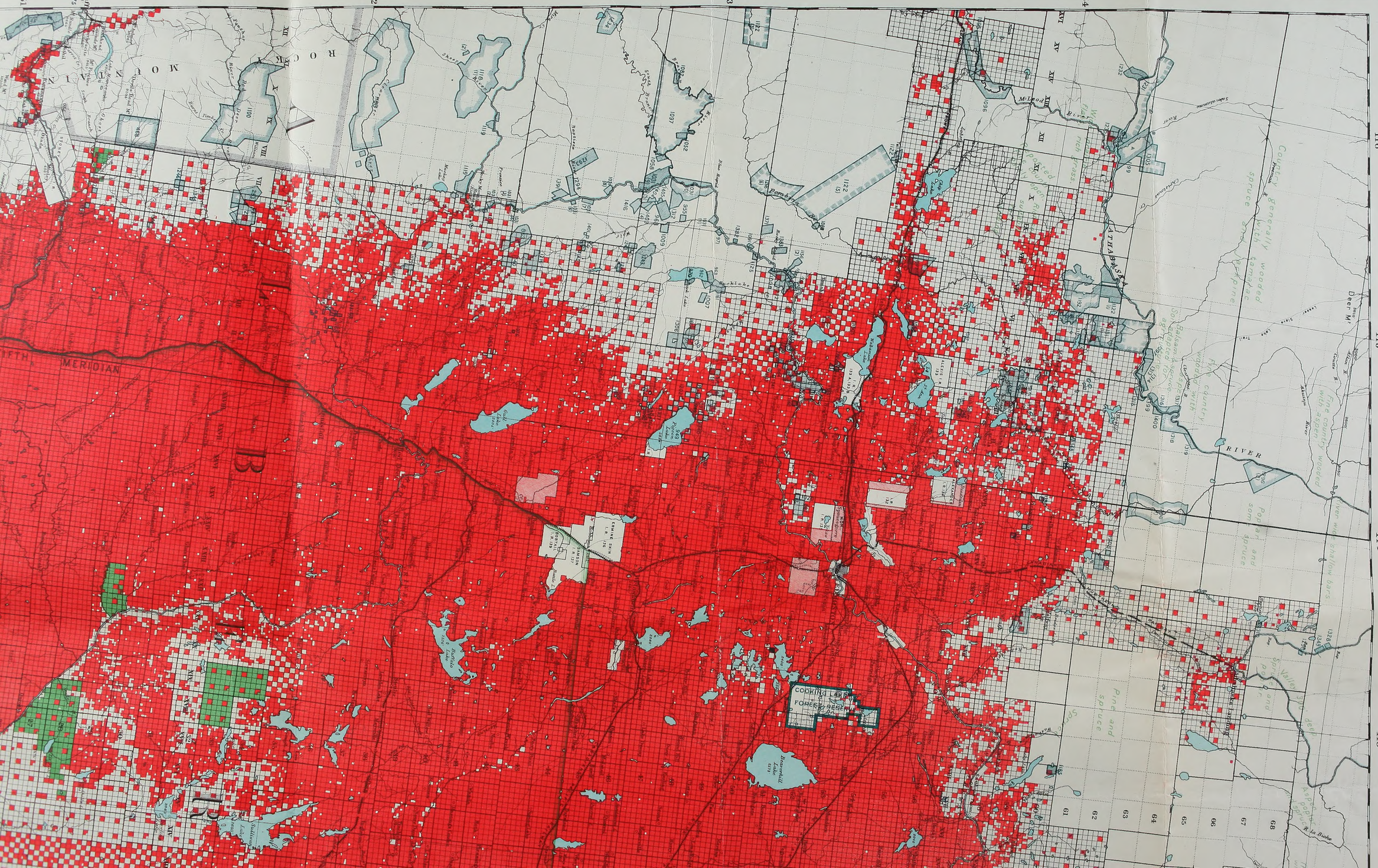
51
52
53
54
116
115
114
113
ROCKY MOUNTAIN
MOUNTAIN
FOOTHILLS
RIVER
Pembina
Athabasca
Deer
Lobstick
Entrance
Hinton
Jasper
Edmonton
Grande Cache
Grande Prairie
Dunvegan
Peace River
Fairview
Fort St. John
Dawson Creek
Fort Nelson
Fort St. James
Prince George
Prince Rupert
Vancouver
Victoria
Seattle
Portland
Calgary
Lethbridge
Medicine Hat
Regina
Saskatoon
Winnipeg
Brazeau
Nordegg
Rocky Mtn. House
Drayton Valley
Edson
Whitecourt
Swan Hills
Slave Lake
Peace River
Grimshaw
Manning
Fairview
Hythe
Beaverlodge
Dawson Creek
Fort St. John
Fort Nelson
Chetwynd
Mackenzie
Prince George
Vanderhoof
Fort St. James
Fort Fraser
Burns Lake
Smithers
Terrace
Prince Rupert
Kitimat
Stewart
Hazelton
Kispiox
New Hazelton
Telkwa
Houston
Granisle
Fraser Lake
Vanderhoof
Quesnel
Williams Lake
Clinton
Lillooet
Pemberton
Whistler
Squamish
Vancouver
Victoria
Nanaimo
Courtenay
Campbell River
Port Alberni
Tofino
Ucluelet
Port Hardy
Alert Bay
Port McNeill
Sointula
Port Hardy
Bella Coola
Ocean Falls
Klemtu
Namu
Shearwater
Bella Bella
Port Edward
Prince Rupert
Masset
Queen Charlotte
Sandspit
Skidegate
Tlell
Port Clements
Queen Charlotte City
Masset
Prince Rupert
Port Edward
Kitimat
Terrace
Kitwanga
Hazelton
New Hazelton
Smithers
Telkwa
Houston
Burns Lake
Granisle
Fraser Lake
Vanderhoof
Fort St. James
Fort Fraser
Prince George
Mackenzie
Chetwynd
Fort St. John
Dawson Creek
Fort Nelson
Hudson Hope
Taylor
Fort St. John
Dawson Creek
Fort Nelson
Grimshaw
Peace River
Manning
Fairview
Hythe
Beaverlodge
Grande Prairie
Dunvegan
Fairview
Peace River
Grimshaw
Manning

Combined map. Second edition.

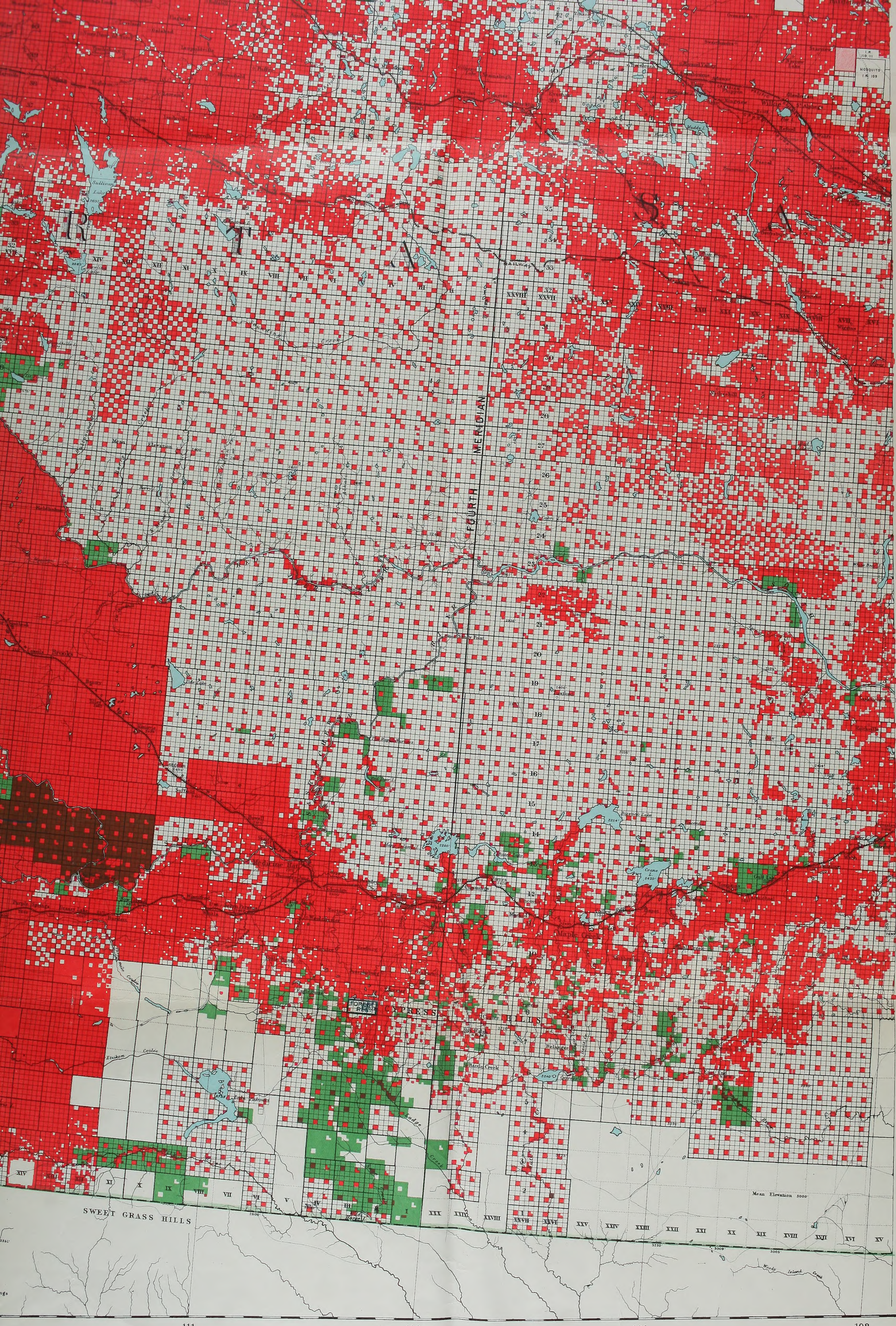

Combined map. Second edition.

Under the provisions of the Dominion Lands Act, 1908, all Dominion lands not reserved or otherwise disposed of, whether odd or even numbered sections are available to homestead entry.

The provisions of the Dominion Lands Act respecting purchased homesteads apply to all available lands within the area bounded by the hatched green line.

The provisions regarding pre-emptions apply only to certain townships within the area bounded by the hatched green line, as set forth in the Dominion Lands Act, 1908.

[UA1974-164-822-002]

822

October 7-20 1909